ASTEC 株式会社タイホープロダクト　販売代理店 Tel.: 0422-56-1330(東京営業)
0277-78-4300(群馬本社)

型式略称 AP-30: 1024ppr/モーター軸径 φ30mm
BP-30: 512ppr/モーター軸径 φ30mm

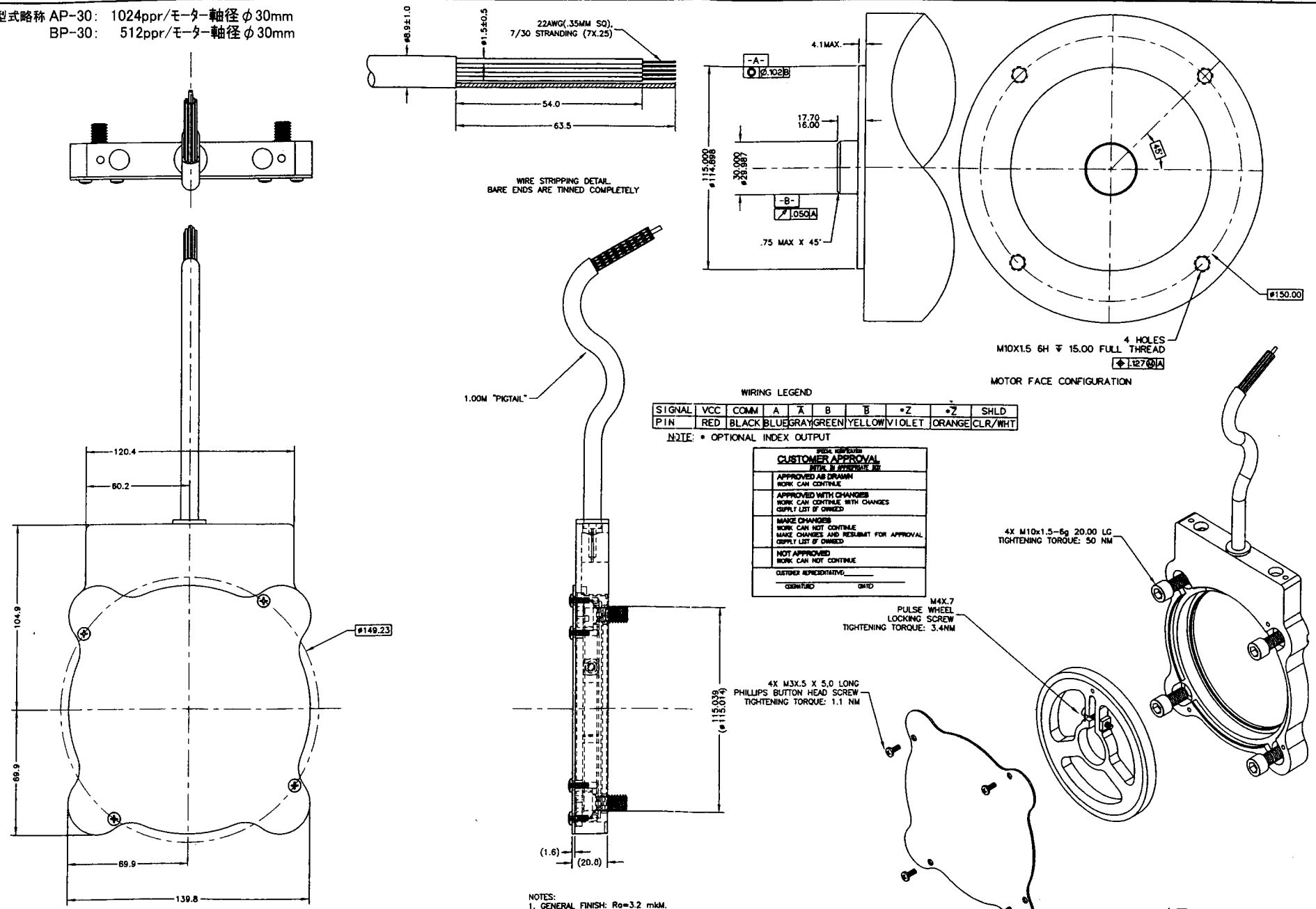

WIRING LEGEND

SIGNAL	VCC	COMM	A	$\overline{A}$	B	$\overline{B}$	*Z	*$\overline{Z}$	SHLD
PIN	RED	BLACK	BLUE	GRAY	GREEN	YELLOW	VIOLET	ORANGE	CLR/WHT

NOTE: * OPTIONAL INDEX OUTPUT

SPECIAL NOTIFICATION
CUSTOMER APPROVAL
INITIAL IN APPROPRIATE BOX

	APPROVED AS DRAWN WORK CAN CONTINUE
	APPROVED WITH CHANGES WORK CAN CONTINUE WITH CHANGES (SUPPLY LIST IF CHANGED)
	MAKE CHANGES WORK CAN NOT CONTINUE MAKE CHANGES AND RESUBMIT FOR APPROVAL (SUPPLY LIST IF CHANGED)
	NOT APPROVED WORK CAN NOT CONTINUE

CUSTOMER REPRESENTATIVE: _____
SIGNATURE　DATE

NOTES:
1. GENERAL FINISH: Ra=3.2 mkM.
2. COLOR: BLACK
3. COVER MATERIAL: ALLUMINUM 6061T6 OR 5052; COLOR BLACK.
4. LSCI RESERVES RIGHTS TO CHANGE OR MODIFY WITHOUT PRIOR NOTICE.

米国 Danaher Controls社製
northstar ブランド

REV	ECO NO.	BY:	DATE:	DESCRIPTION:
1		MMA	06/23/98	MODIFIED MOUNTING BOLTS FROM M10X1.5 25LG TO M10X1.5 20LG
2		MMA	7/13/98	ADDED ID LEADER TO M10X20 BOLTS PER CUSTOMER REQUEST.

SCALE 1/1　SHEET 1 OF 1　NA

northstar
575 McCORKLE BLVD. WESTERVILLE, OHIO 43082
MSL-115 CUSTOMER DRAWING
PIG TAIL, SET SCREW WHL
FLAT COVER
PART NUMBER: NA
FILENAME: PROPRIETARY